Natürliche Abbildungen der merckwürdigsten Fische nach ihren Geschlechtern.

fortgesezt von * *.

Berlin
bey Gottl: Aug: Lange.
1784.

QL 45
B67
1780
[Bd. 5 plates]
SCNHRB

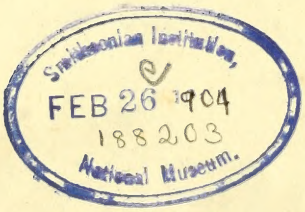

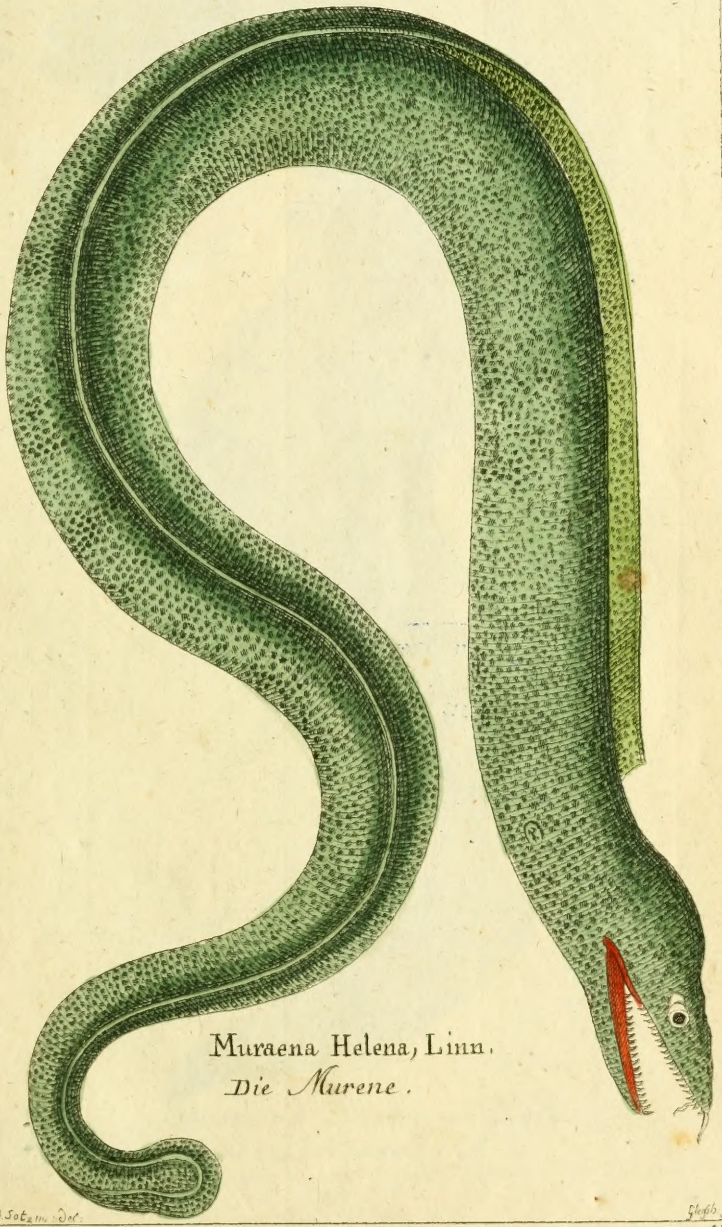

Muraena Helena, Linn.

Die Murene.

DSI

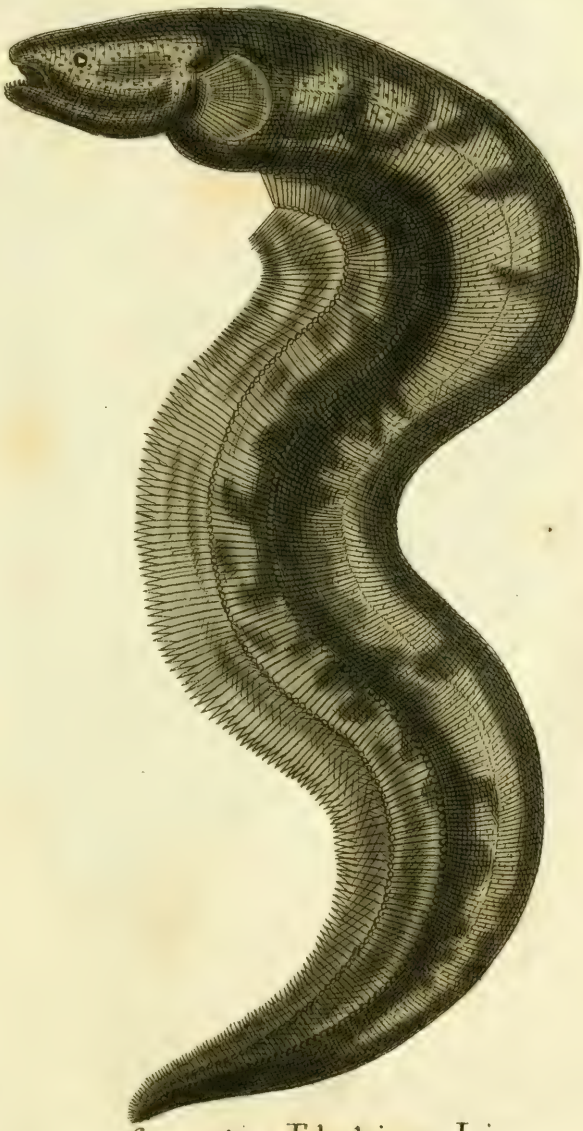

Gymnotus Electricus, Linn.
Der Zitteraal

D. Sotzm: del: Sl. g. f.

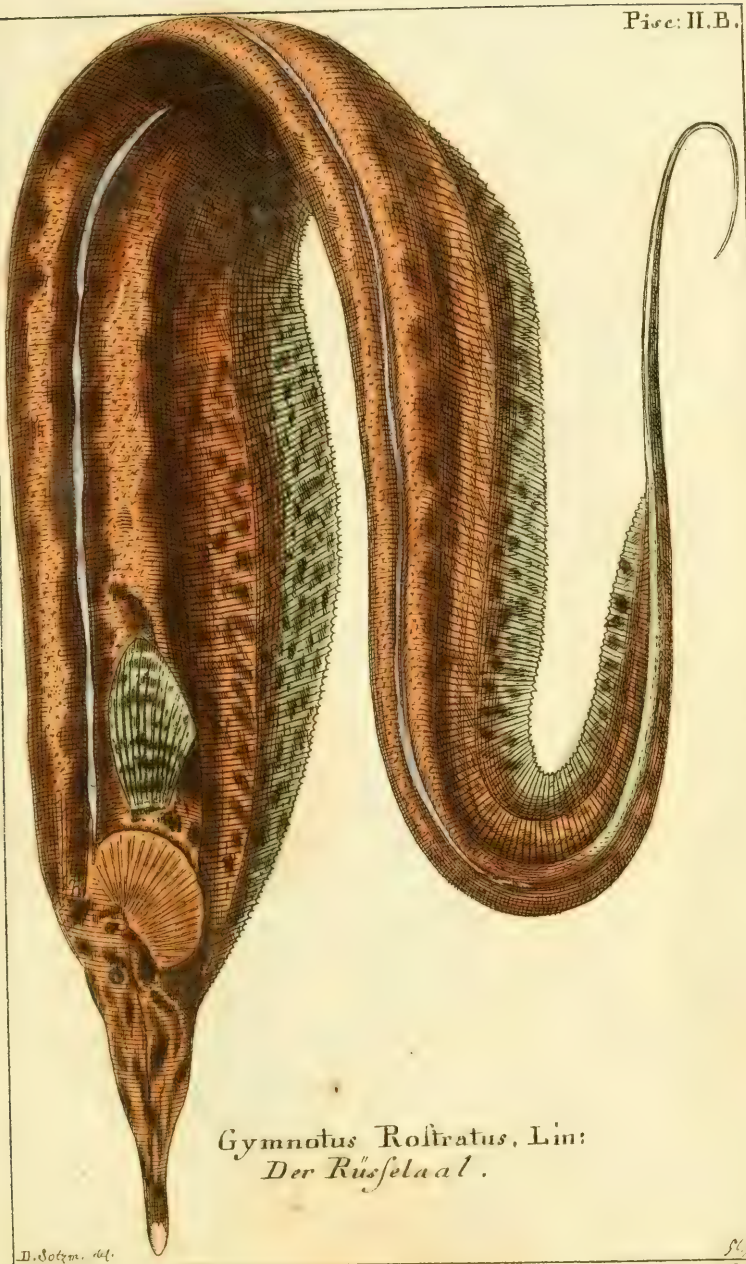

Gymnotus Rostratus, Lin:
Der Rüsselaal.

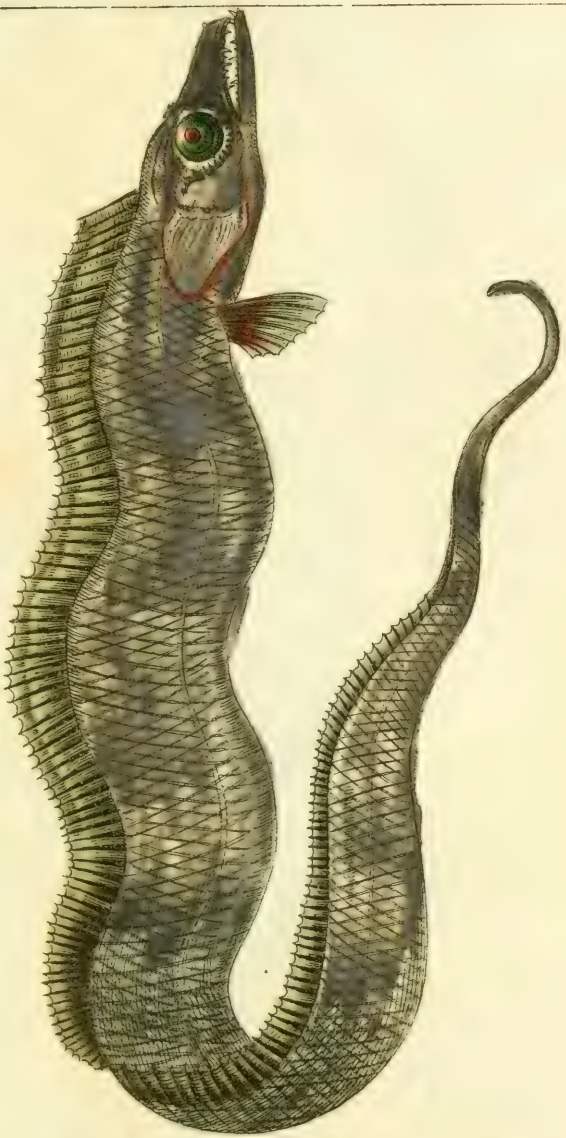

Trichiurus Lepturus, Linn:

Der Spitzschwanz.

Anarichus Lupus, Linn:
Der Meerwolf.

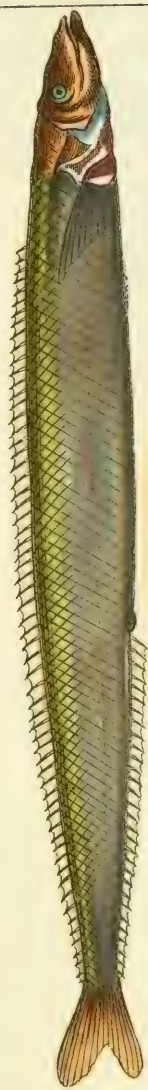

Amodytes Tobianus, Linn:
Der Tobiasfisch.

Ophidium Imberbe, Linn:
Der bartlose Schlangenfisch.

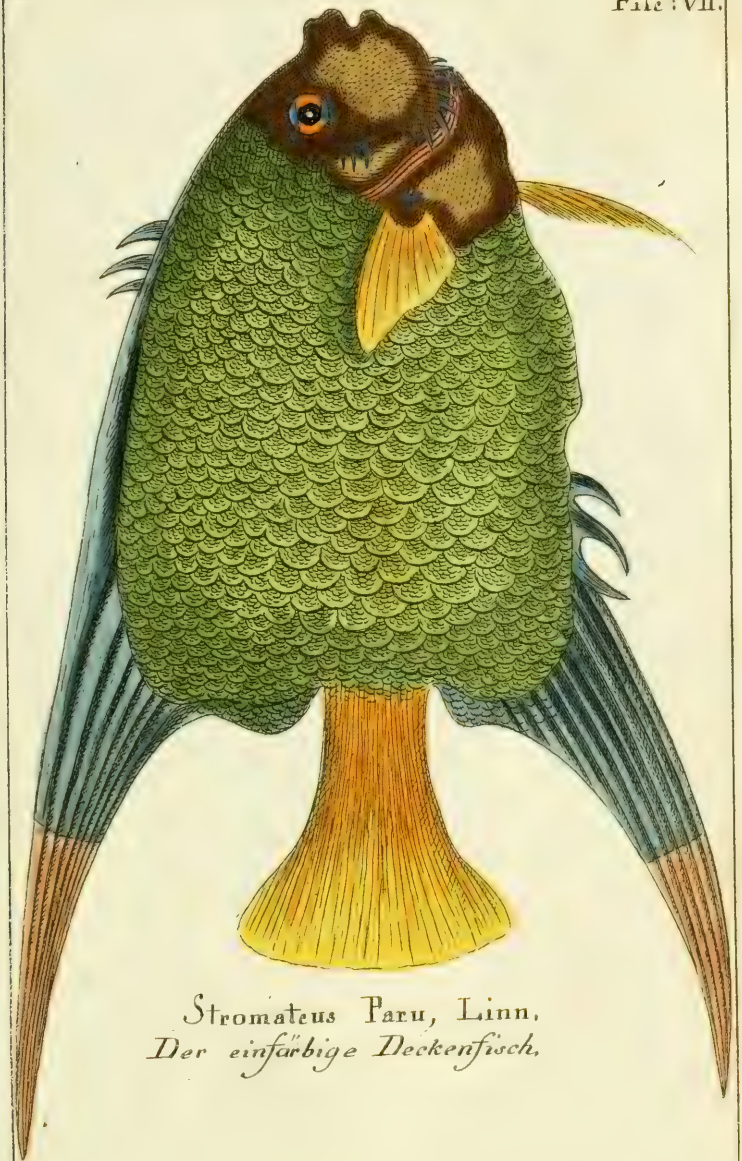

Stromateus Paru, Linn.
Der einfärbige Deckenfisch.

Xiphias Gladius, Linn:
Der Schwerdtfisch.

Callyonimus Lira, Linn.
Der fliegende Teufel.

Callionymus Ocellatus, Linn.

Der bunte Spinnenfisch.

D. Sotzm. del.

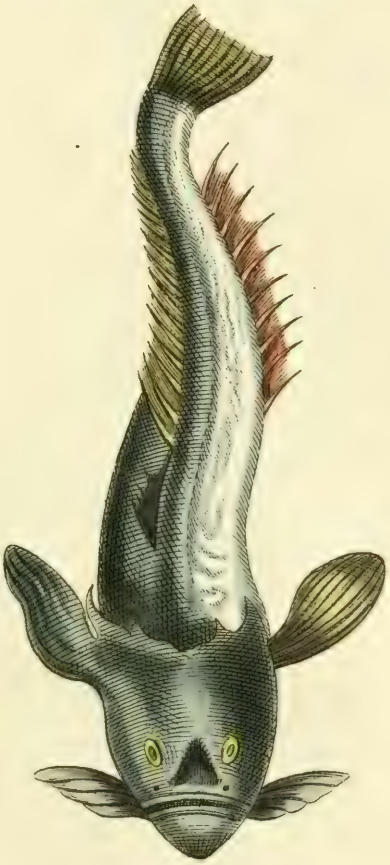

Uranoscopus Scaber. Linn.

Der Sternseher.

Trachinus Draco, Linn:
Der Petersdrache.

Gadus Callarias, Lin.
Der Dorsch.

Gadus Lota. Lin.
Die Quappe.

D. S. del

Blennius Galerita, Linn:
Die Seelerche.

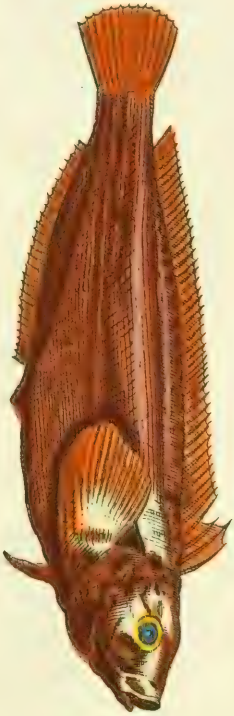

Caepola Rubescens, Lin:
Der Riemenfisch.

D. Sotzm. del. Gl. f.

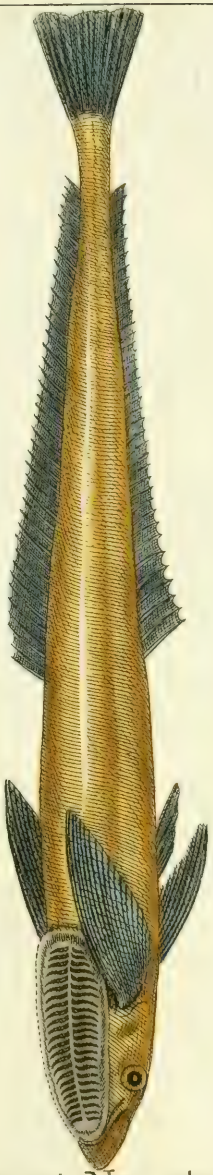

Echeneis Neucrates, Lin.
Der Schiffsauger.

D. Sotym: del.

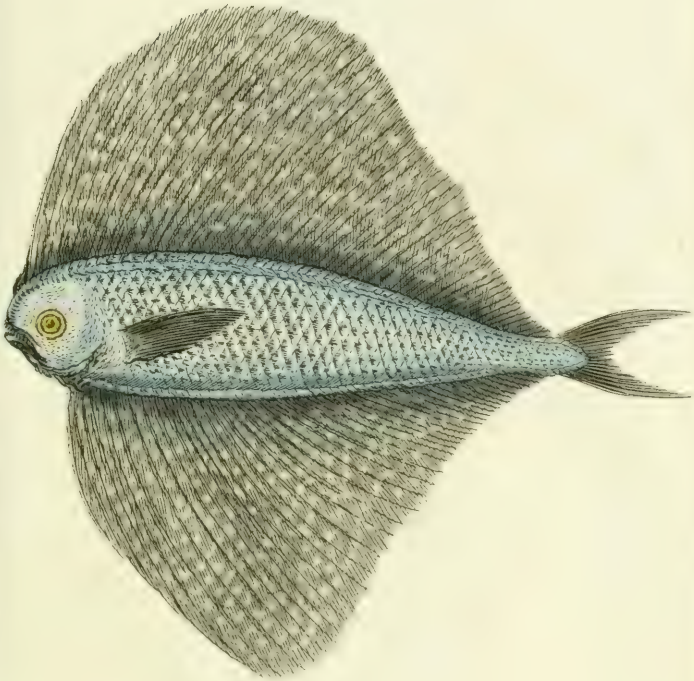

Coryphæna Velifera. Pall:
Die Seegeldorade.

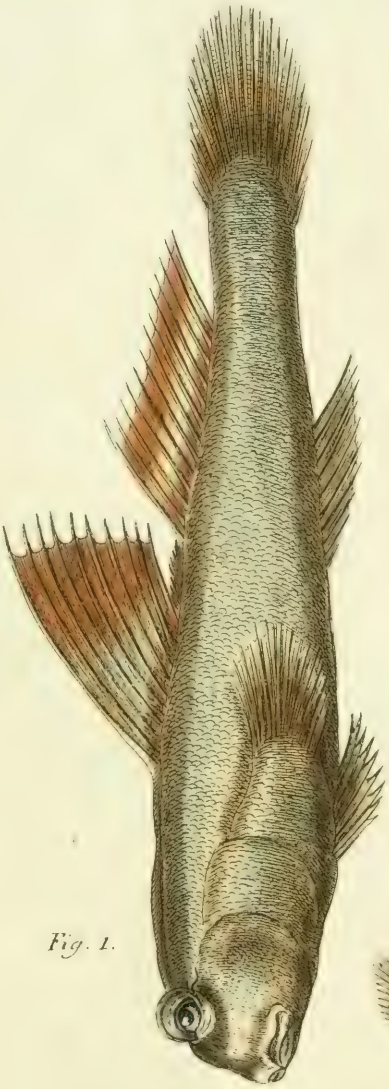

Fig. 1.

Fig. 2.

Gobbius Kohlreuteri. Pall:

Der Kohlreutersche Trichterfisch.

D. Sotzm. del.

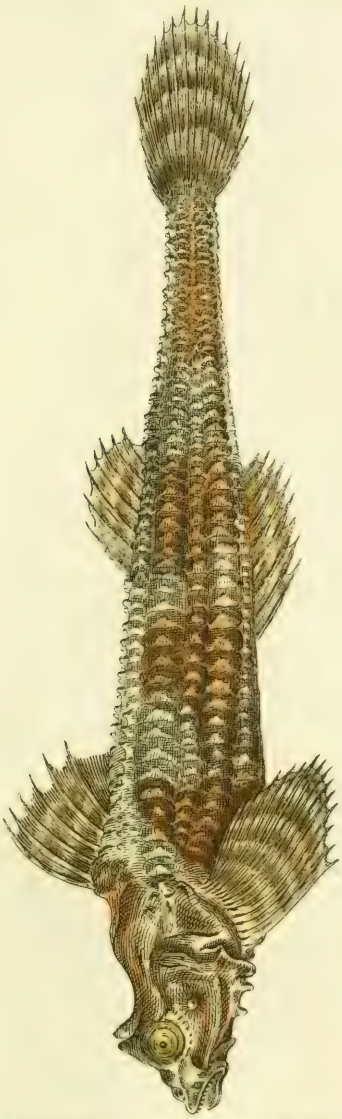

Cottus Japonicus, Pall.

Der gepanzerte Grapps .

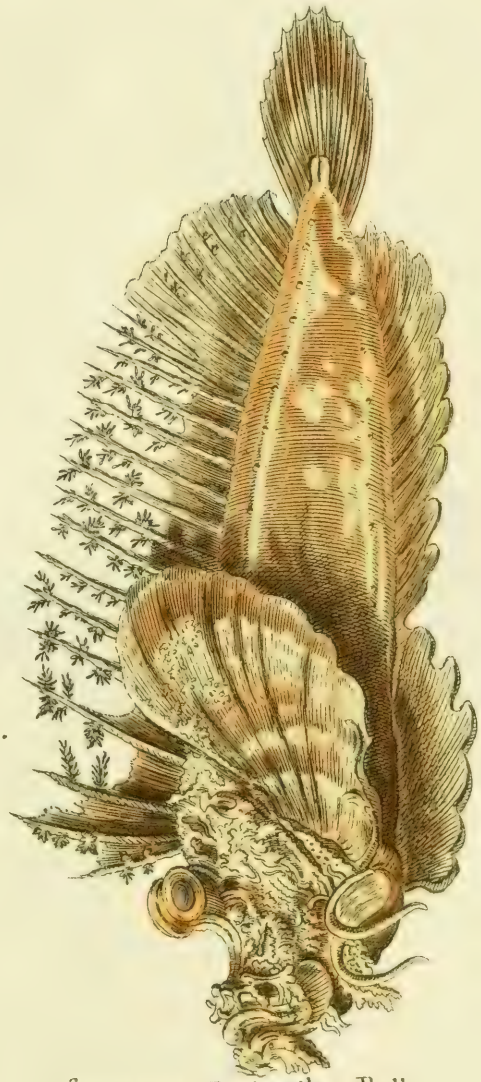

Scorpaena Dydactila, Pall.

Der zweifingrige Drachenkopf.

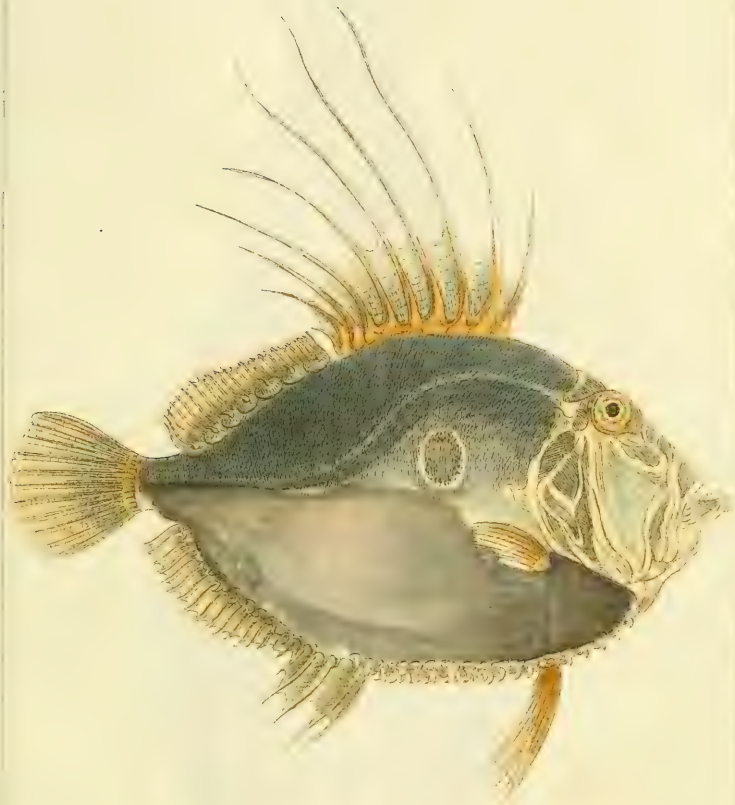

Zeus Faber, Linn.
Der Sct. Petersfisch.

D. Sotzm. del.

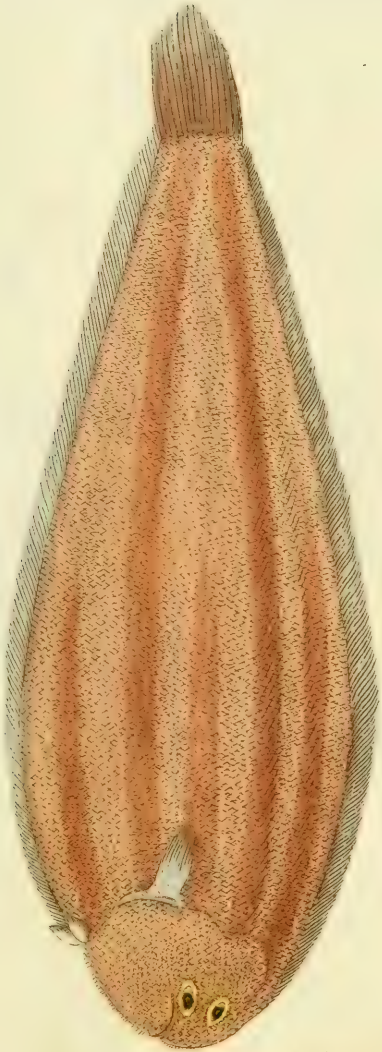

Pleuronectus Cynoglossum, Lin.
Die Hundes-Zunge.

Chætodon Arcuatus, Linn:
Der Bogenfisch.

Sparus Infidiator, Pall.

Der betrügrische Seebraſſe.

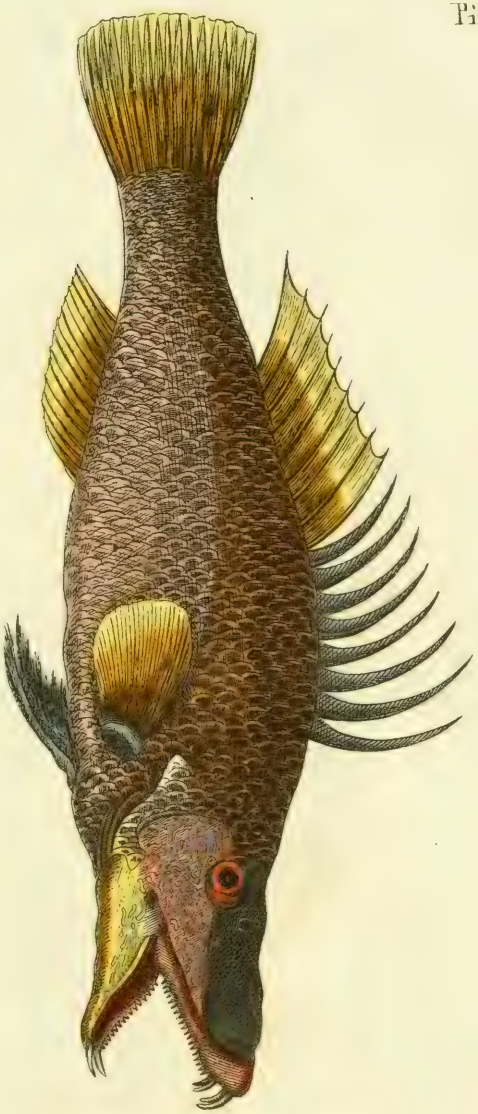

Labrus Suillus, Linn.
Der Schweinsrücken.

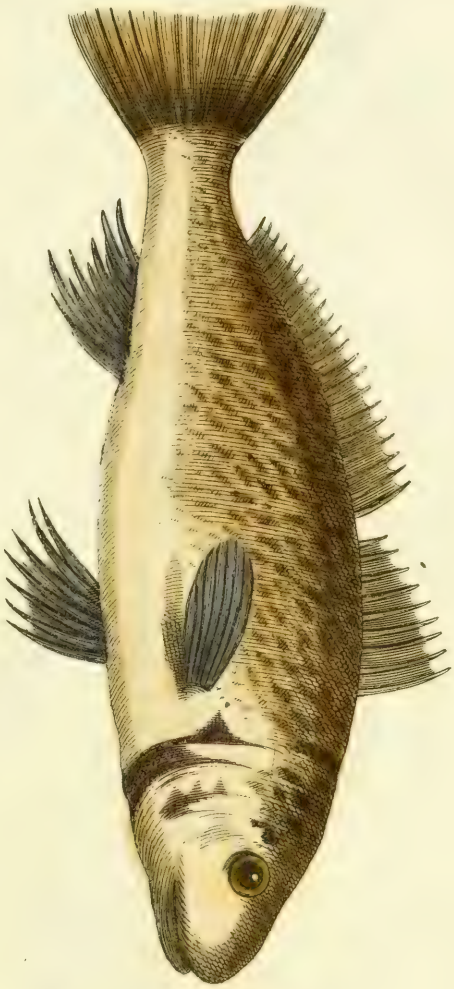

Sciaena Umbra, Linn.

Die Seekrähe.

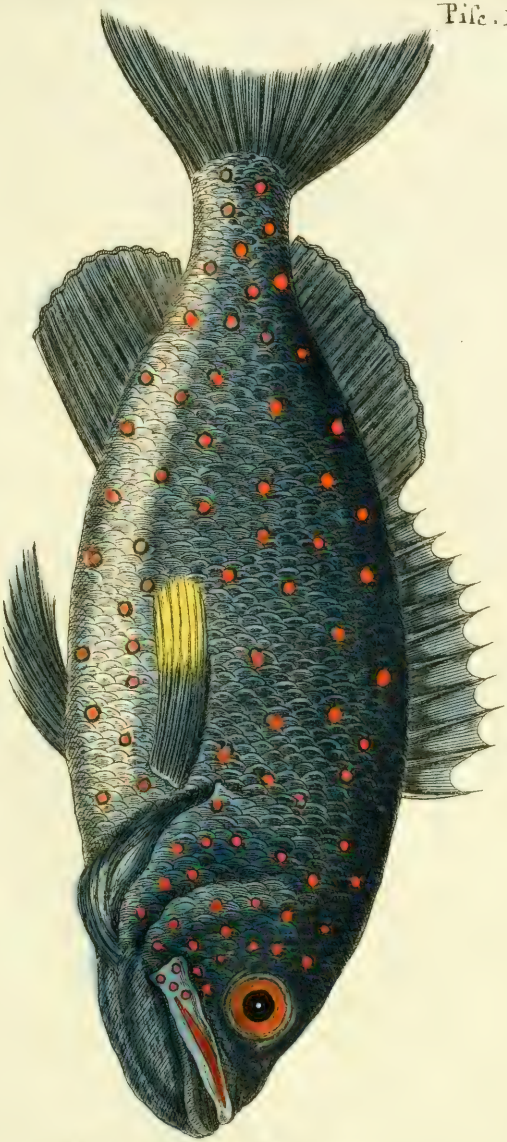

Perca Venenosa, Linn.
Der Giftbarsch.

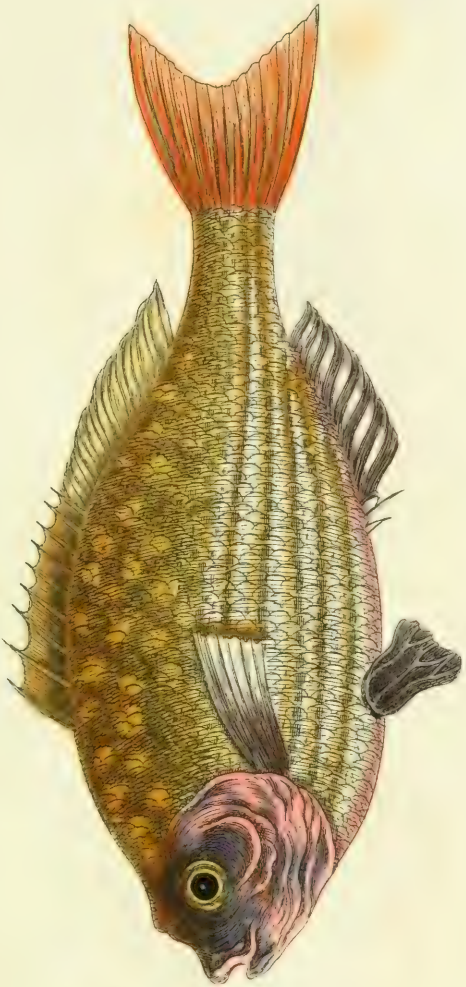

Perca Sectatrix, Linn:
Der Springer.

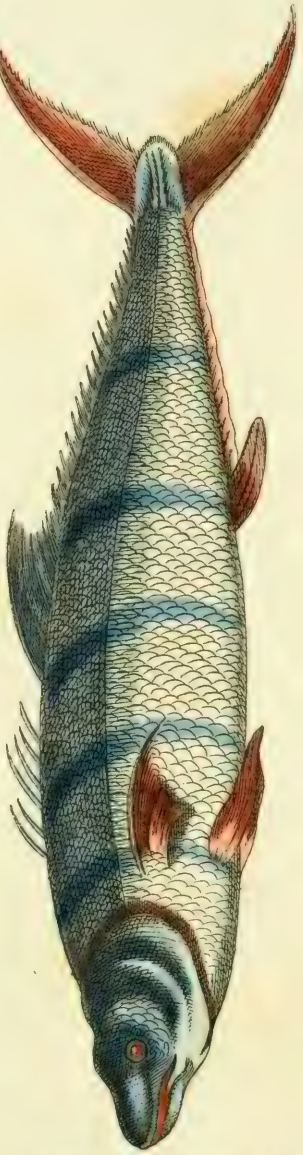

Gaſterosteus Ductor, Lin.

Der Lootſe.

Scomber Scomber, Lin.

Die Makrele.

Trigla Hirundo, Lin.
Die Meerschwalbe.

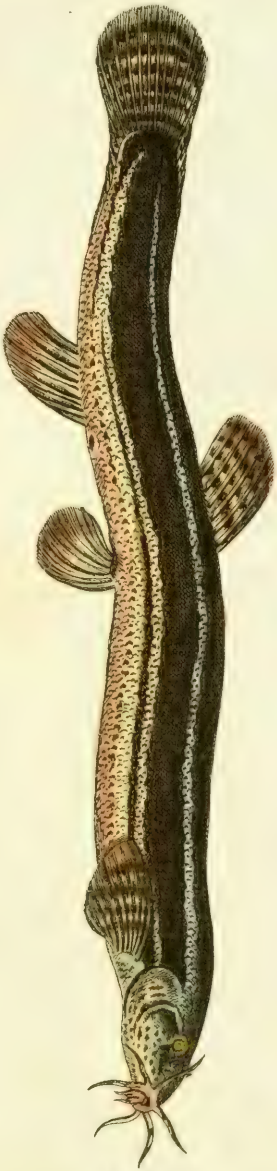

Cobitis Fossilis, Linn.
Der Prietzker.

D. Sohm. del

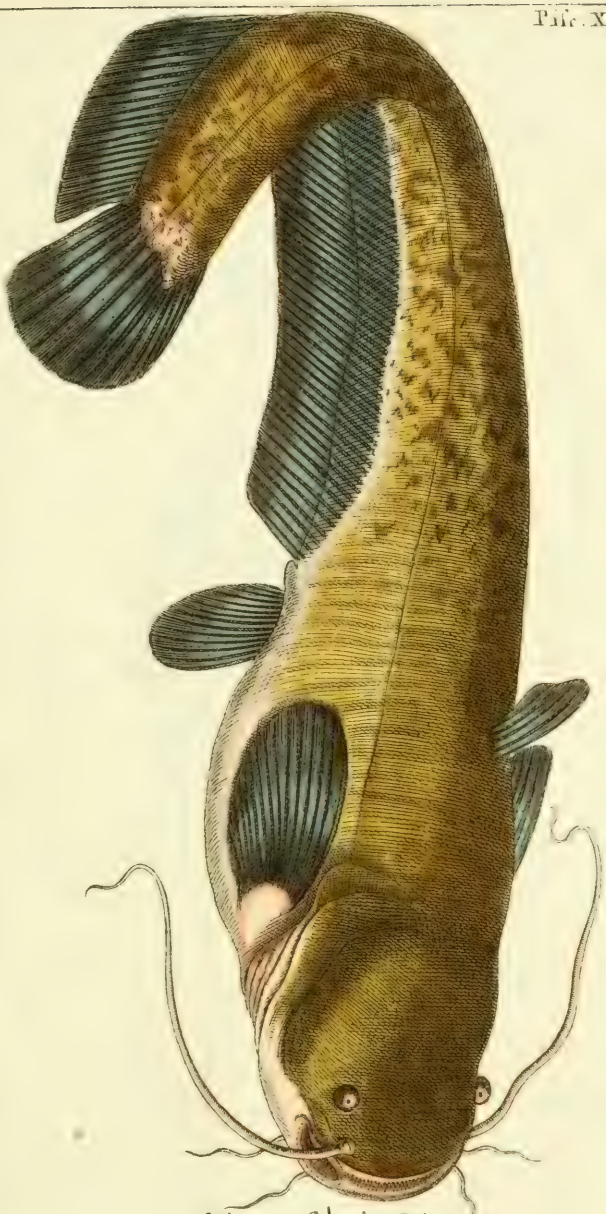

Silurus Glanis, Lin:
Der gemeine Wels.

D. Sotzmann del.

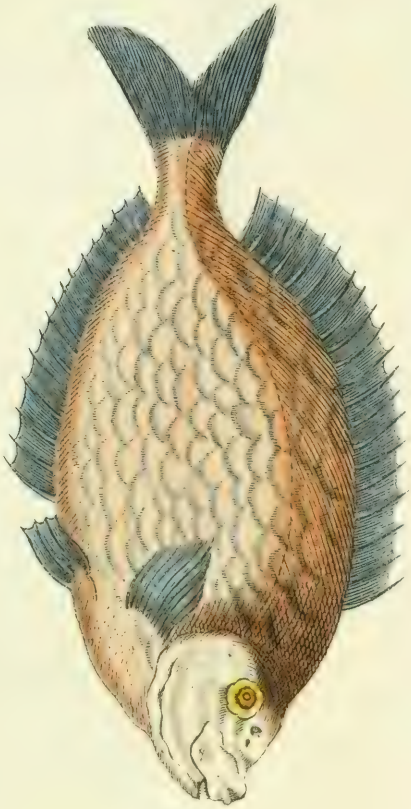

Teuthus Javus, Linn:
Der Javaische Felsenfisch.

Loricaria Cataphractus, Lin.
Der Harnischfisch.

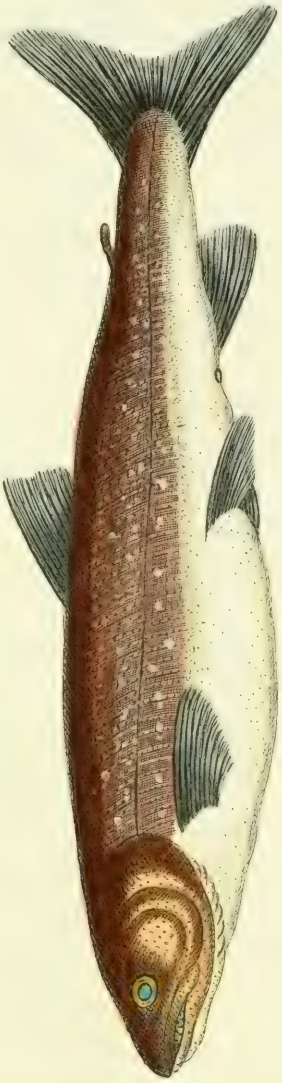

Salmo Lacustris. Lin.
Die Teichforelle.

D. Sohn. del.

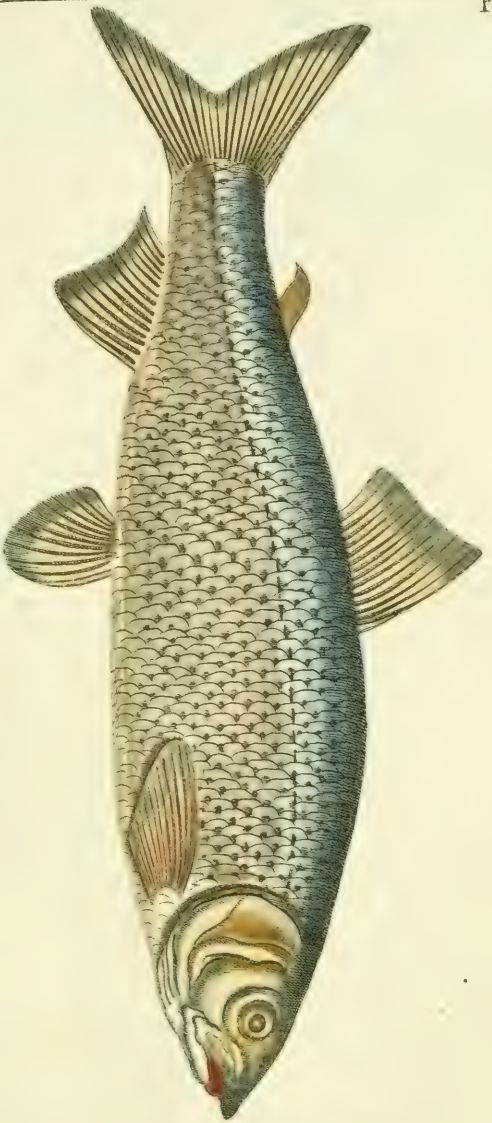

Salmo Lavaretus, Linn.
Der Gangfisch, Schnäpel.

Fistularia Paradoxa. Pall.
Der Seepferdähnliche Röhrfisch.

Esox Osseus Linn.

Der Schildhecht.

Esox Belone, Linn.
Die Meernadel.

D. Sotzm. d.

Argentina Carolina, Linn.
Der kleine bahamiſche Hering.

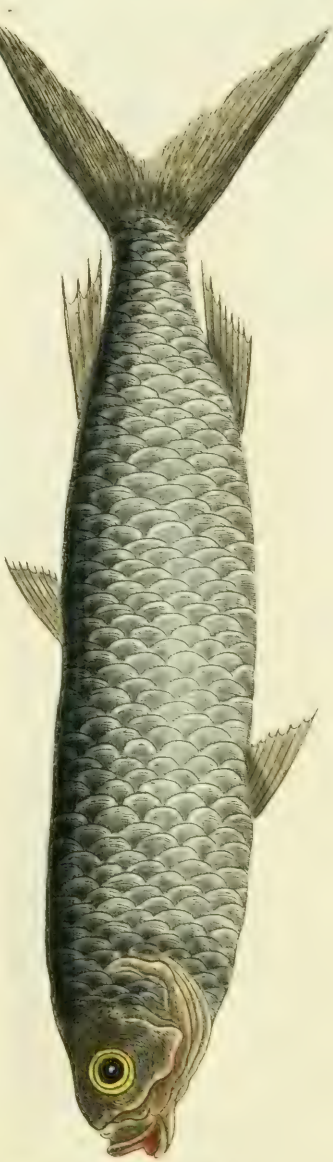

Mugil Albula, Lin.
Der Weifsling.

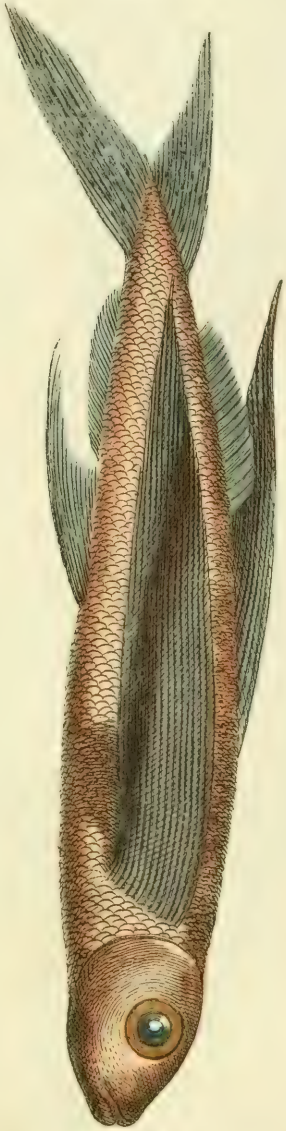

Exocoetus Volitans, Linn.
Die fliegende Wachtel.

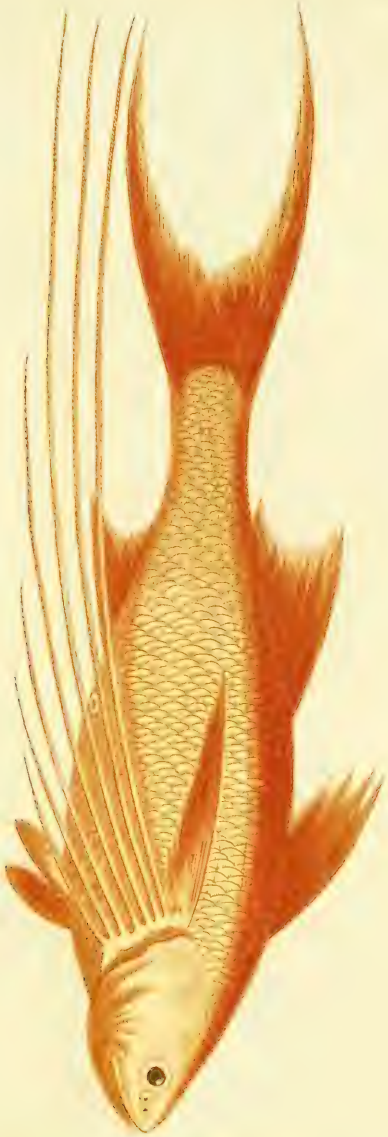

Polynemus Paradiseus, Lin.
Der Paradiesfisch.

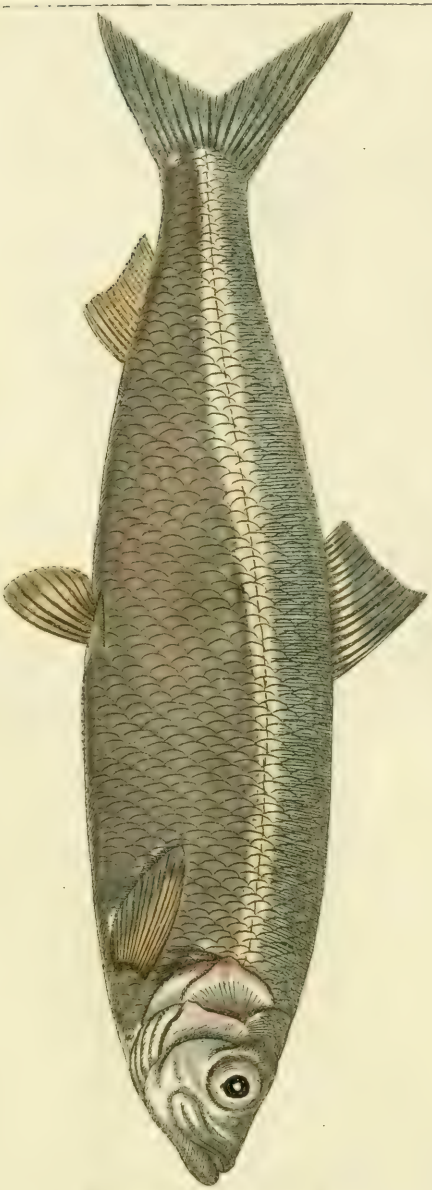

Clupea Harengus, Lin:
Der Hering.

Cyprinus Tinca aurotus, Linn.
Der Goldschley

SMITHSONIAN INSTITUTION LIBRARIES
3 9088 01506 5444